Volvo L 90 H CDC - all hydraulics - Full spec

Amount of previous owners	
Attachments	
Body type	
Brand	
Bucket capacity	cm3
Cabin type	
Certificates	
Condition	
Condition info/guarantee	
Country	
Delivery terms	
Emission level	
Engine	
Engine manufacturer	
Engine output	hp
Front tyres remaining	%
Full service history	
General grade (1 min - 5 max)	
Gross Weight	kg
Inspection report	





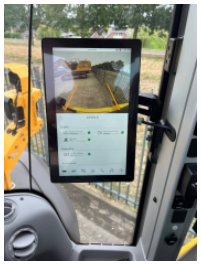





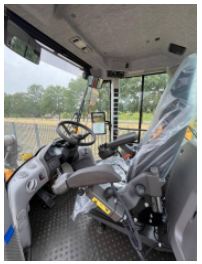







Internal stock no.	
Latest inspection	
Machine location	
Manufacturing / Serial number	
Maximum lift capacity	kg
Model	
Model description	
Original colour	
Other information	Riverland Equipment BV offers you from stock: One x [1] New Volvo L90H2 wheel loader year 2026 hours 4 cabin with air suspended seat Heated and cooled seatbelt air conditioning Boom Suspension System CDC, comfort drive control 3rth valve 4th valve Quick coupler Volvo premium seat standard steering wheel road package, fenders and mudguards rev cooling fan Delayed engine shutdown Turbo II air filter rear view camera beacon light LED power package Volvo CO-pilot Opti shift / Lock up sunscreen sliding windows rearview mirrors reverse alarm automatic central greasing working weight 17.300 kg Volvo D6 137 Kw Stage V Tyres Bridgestone VJT L3 20,5R25 made in Sweden CE-certified Price ex works Haaften, the Netherlands each euro POR






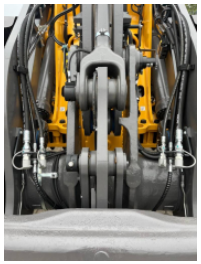

RIVERLAND EQUIPMENT BV

RIVERLAND EQUIPMENT BV
Hertog Karelweg 21
NL 4175 LS Haaften
The Netherlands

T: +31 418 654000
F: +31 418 651623

E: info@riverlandequipment.com
E: sales@riverlandequipment.com

Output of the auxiliary hydraulics	l/min
Power type	
Product link	
Production country	
Rear tyres remaining	%
Registration number	
Top speed	km/h
Transport dimensions (LxWxH)	m
Tyre brand	
Year of manufacture	